

27th STREET

INTERSECTION DETAILS
Scale 1"=20'

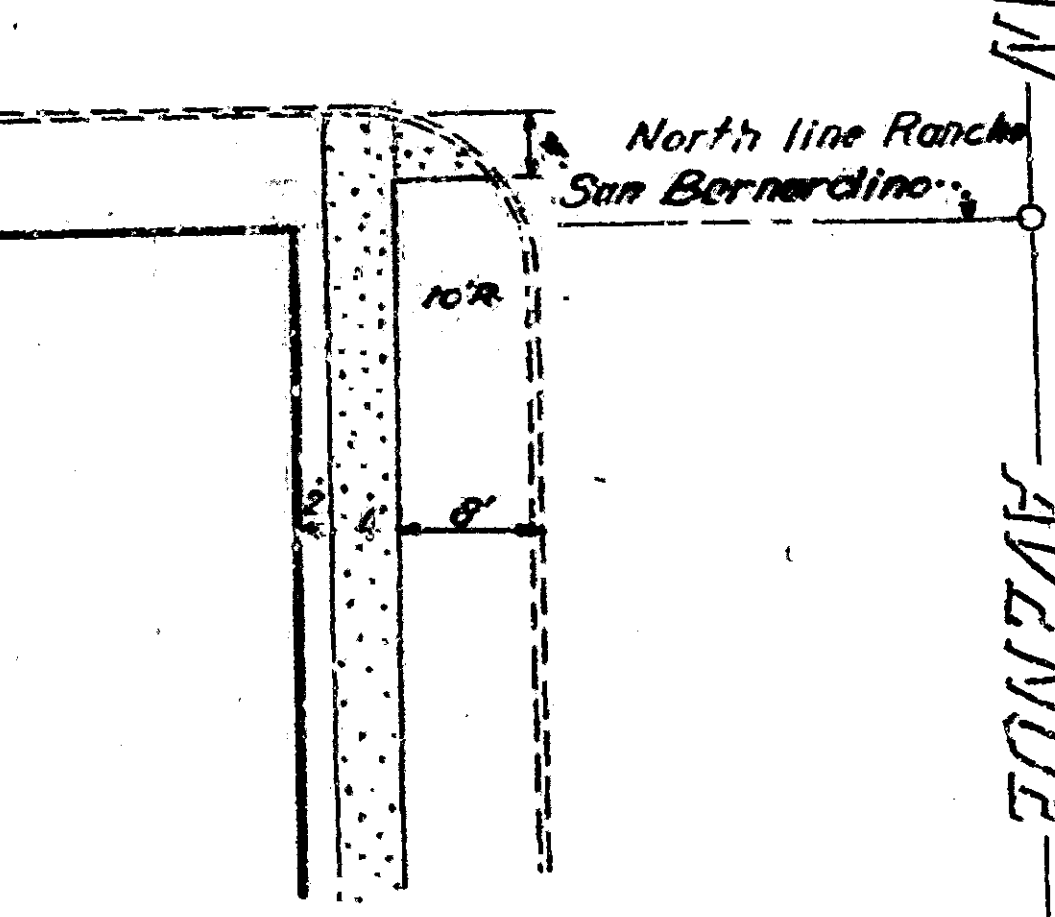

27th ST



WATERMAN AVENUE

San Bernardino City Limits Line

AVENUE

HIGHWAY ALLEY

23rd ST

- 1. All work embodied on these plans shall be done in conformity with applicable provisions of Specifications No. 227.
- 2. 3/4" P.C.C. Sidewalks to be constructed as shown on plan files.
- 3. To be removed and replaced under this contract.
- 4. To be replaced by others.

BENCH MARK
Saw 51/2 Corner Highway Avenue and Waterman Avenue
Elev 11733.1 ASL

SECTION A-A
SCALE: Horiz. 1"=2'

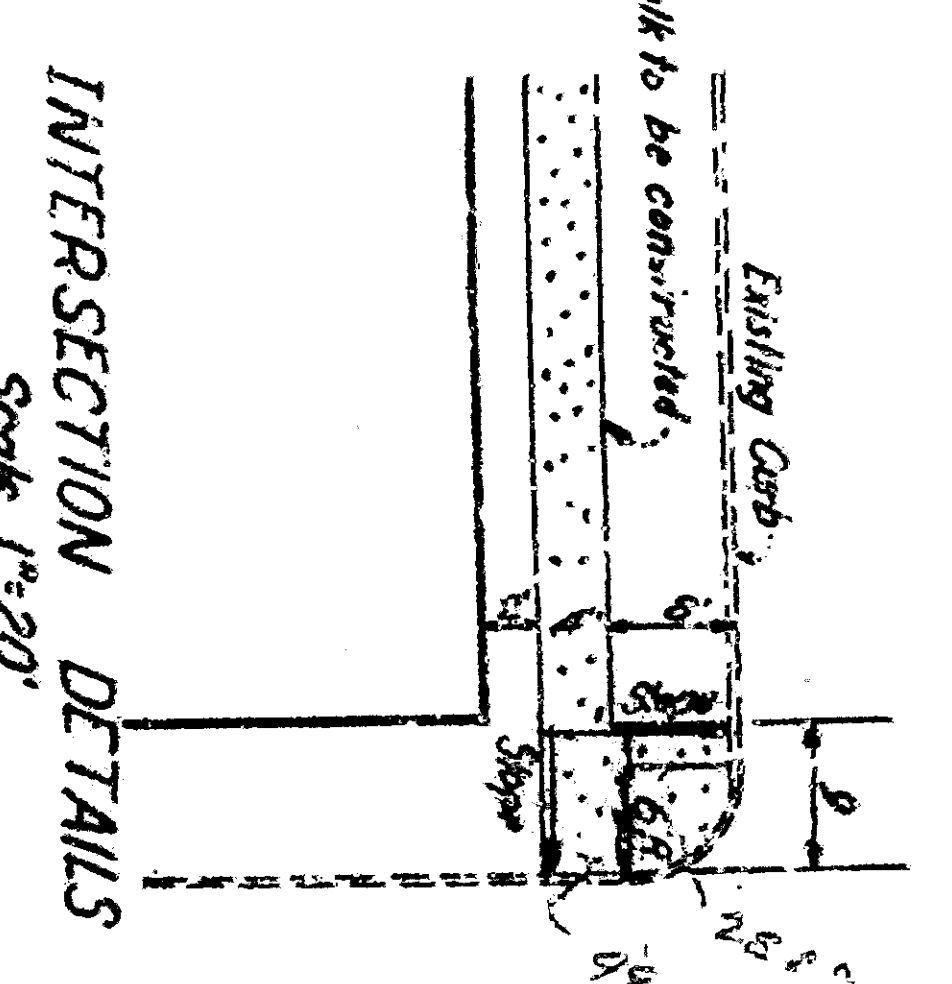

INTERSECTION DETAILS
Scale 1"=20'

WATERMAN AVENUE
23rd STREET TO 27th STREET
SIDEWALKS
November 5, 1958
Plan No. 2-11-40
9356



PLAN
Scale 1"=40'



DATE: 11/5/58
BY: [Signature]

SCALE: 1"=40'

SCALE: 1"=40'

27th STREET

INTERSECTION DETAILS
Scale 1"=20'

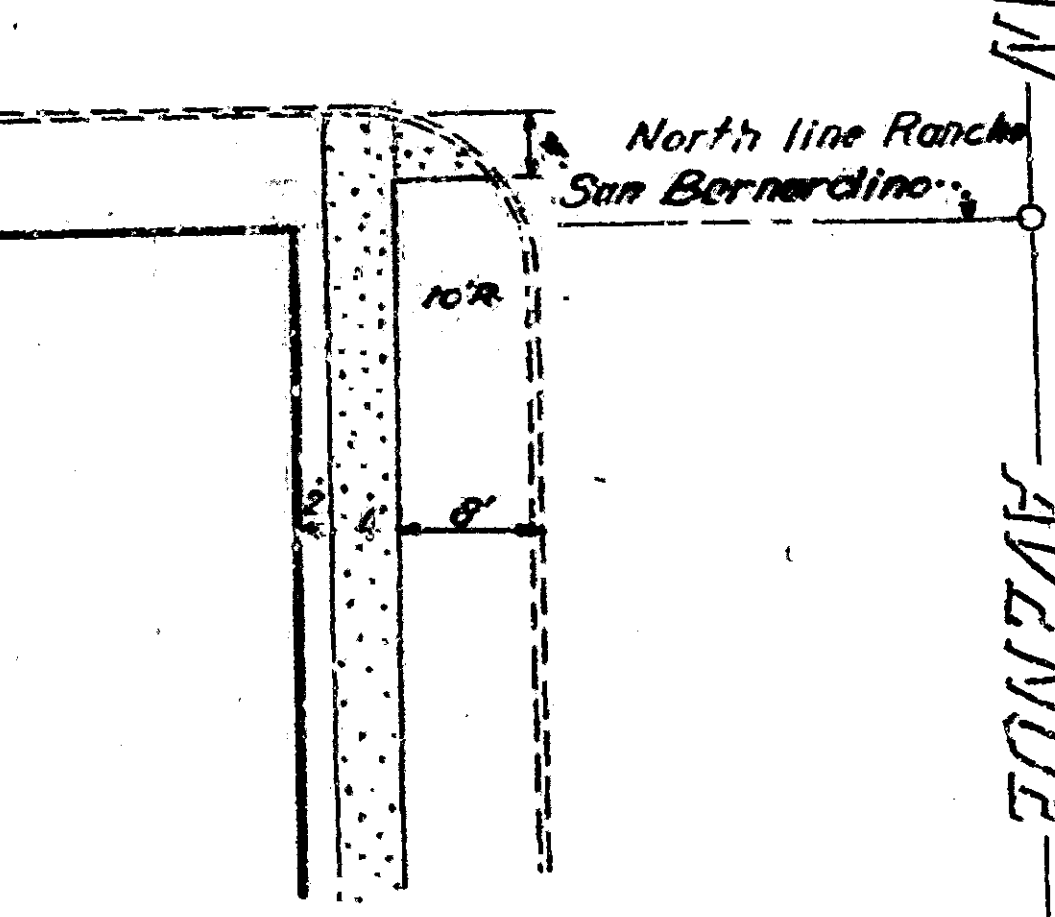

27th ST



WATERMAN AVENUE

San Bernardino City Limits Line

AVENUE

HIGH & ALLEY

23rd ST

1. All work embodied on these plans shall be done in conformity with applicable provisions of Specifications No. 2271.
2. 3/4" P.C.C. Sidewalks to be constructed as shown on plan files.
3. To be removed and replaced under this contract.
4. To be replaced by others.

BENCH MARK
Saw 5th Corner Highland Avenue
and Waterman Avenue
Elev 11733.5 ASL

SECTION A-A
SCALE: Horiz. 1"=4'
Vert. 1"=2'

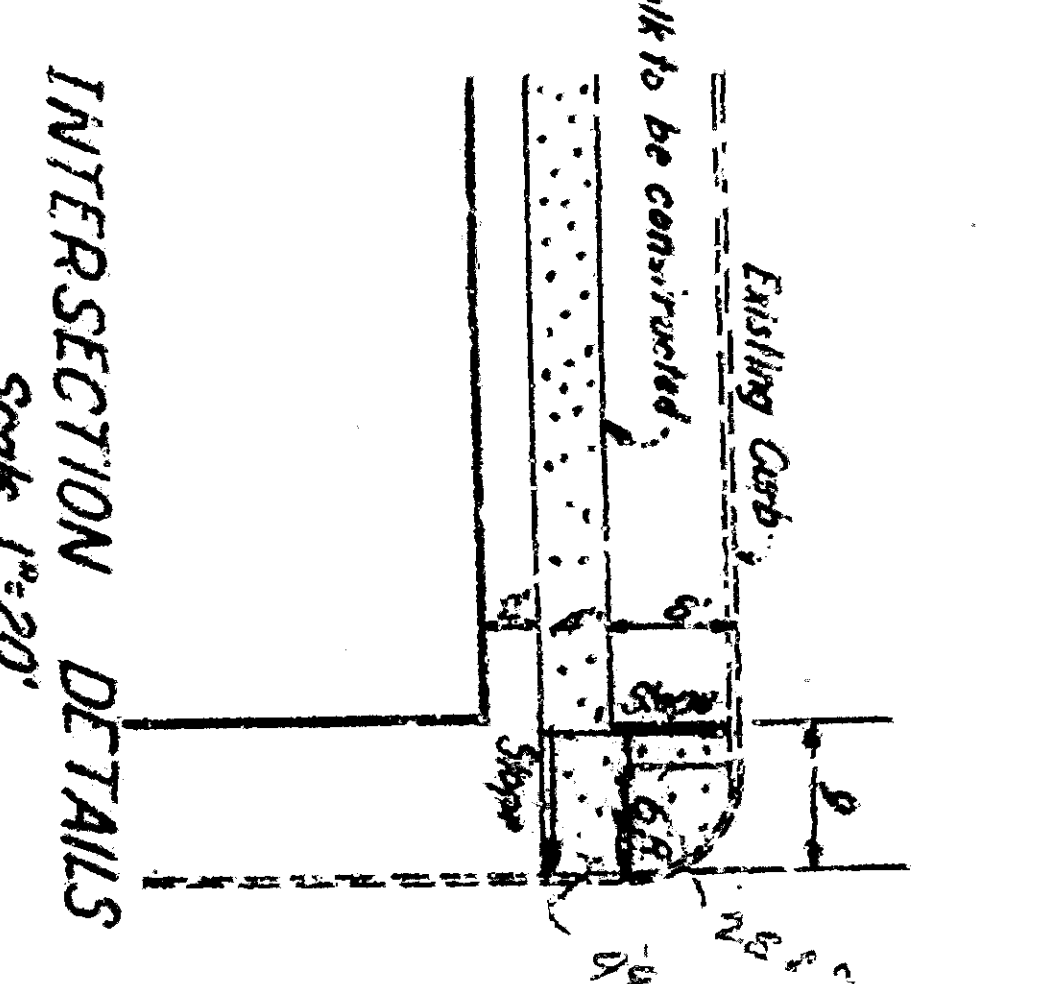

WATERMAN AVENUE
23rd STREET TO 27th STREET
SIDEWALKS
November 5, 1924
Plan No. 277-10-40
9356



PLAN
Scale 1"=40'



Vertical Curve Data Table

Station	Elevation	Notes
12+00.00	1187.00	
11+80.00	1186.00	
11+60.00	1185.00	
11+40.00	1184.00	
11+20.00	1183.00	
11+00.00	1182.00	
10+80.00	1181.00	
10+60.00	1180.00	
10+40.00	1179.00	
10+20.00	1178.00	
10+00.00	1177.00	
9+80.00	1176.00	
9+60.00	1175.00	
9+40.00	1174.00	
9+20.00	1173.00	
9+00.00	1172.00	
8+80.00	1171.00	
8+60.00	1170.00	
8+40.00	1169.00	
8+20.00	1168.00	
8+00.00	1167.00	
7+80.00	1166.00	
7+60.00	1165.00	
7+40.00	1164.00	
7+20.00	1163.00	
7+00.00	1162.00	
6+80.00	1161.00	
6+60.00	1160.00	
6+40.00	1159.00	
6+20.00	1158.00	
6+00.00	1157.00	
5+80.00	1156.00	
5+60.00	1155.00	
5+40.00	1154.00	
5+20.00	1153.00	
5+00.00	1152.00	
4+80.00	1151.00	
4+60.00	1150.00	
4+40.00	1149.00	
4+20.00	1148.00	
4+00.00	1147.00	
3+80.00	1146.00	
3+60.00	1145.00	
3+40.00	1144.00	
3+20.00	1143.00	
3+00.00	1142.00	
2+80.00	1141.00	
2+60.00	1140.00	
2+40.00	1139.00	
2+20.00	1138.00	
2+00.00	1137.00	
1+80.00	1136.00	
1+60.00	1135.00	
1+40.00	1134.00	
1+20.00	1133.00	
1+00.00	1132.00	
0+80.00	1131.00	
0+60.00	1130.00	
0+40.00	1129.00	
0+20.00	1128.00	
0+00.00	1127.00	